

VitaScan LT Bladder Scanner

Saving Reports and EMR Importing

The VitaScan LT software provides the option to save bladder scan reports. Simply select the **Save** button after the scan is completed.

The default location of the reports in version 4.5.4 and later is \Documents\Vitacon\VitaScan LT\ To change to a new default location simply navigate to the desired folder on your network and save a report. You will then be prompted whether to make this new location the default location for saving reports going forward.

Each time you enter a new Patient ID in the software, a new folder is created in this folder and named with that ID.

For example, if you enter a Patient ID of 081157 in the software, you can then save the Report into that folder. The report is saved and automatically named with the test date, time and Patient ID.

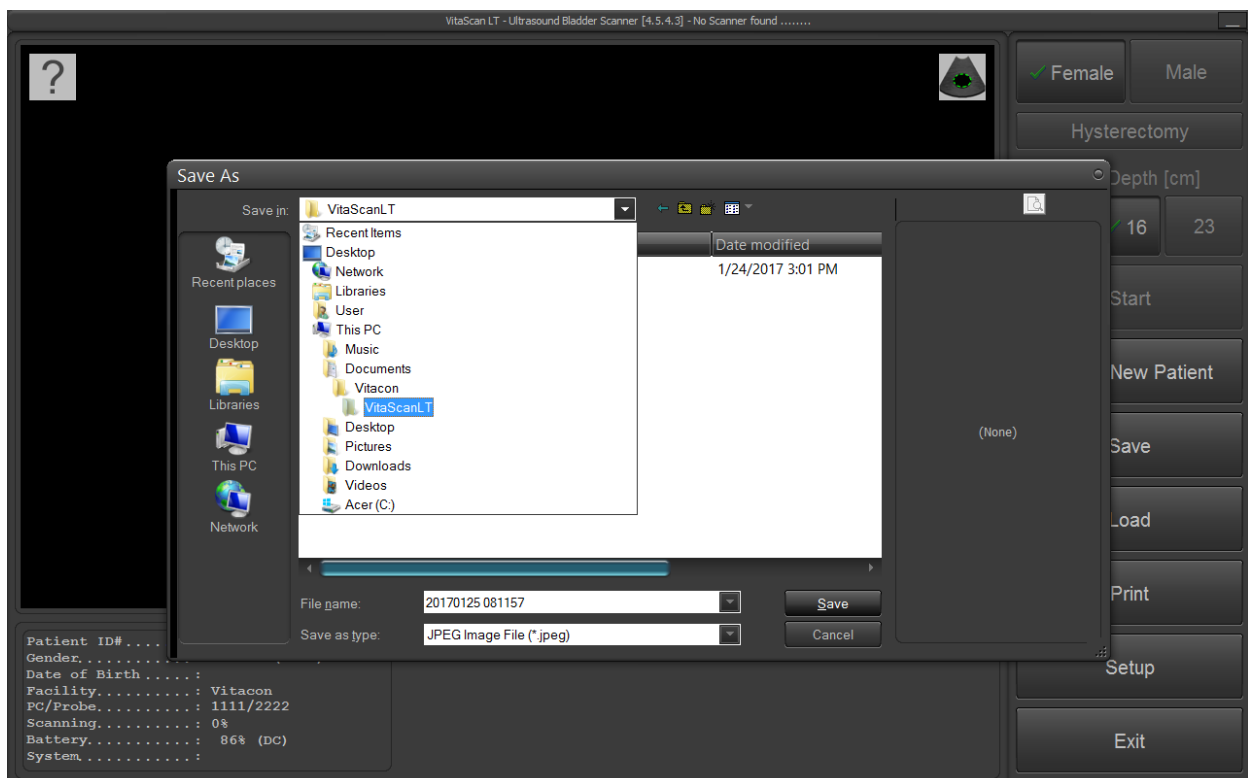

To attach to a patient record in your EMR software, simply open the patient's chart in the EMR and look for an option to "import" or "attach" documents. Navigate to the location of where you save your Bladder Scanner Reports, find the folder with the patient's ID, and select the report.

The default file format of the report is JPEG. The reports can also be saved in DICOM or PDF format. To change formats go to Setup.